Edens

Pickens County, South Carolina, 56.35 AC +/-

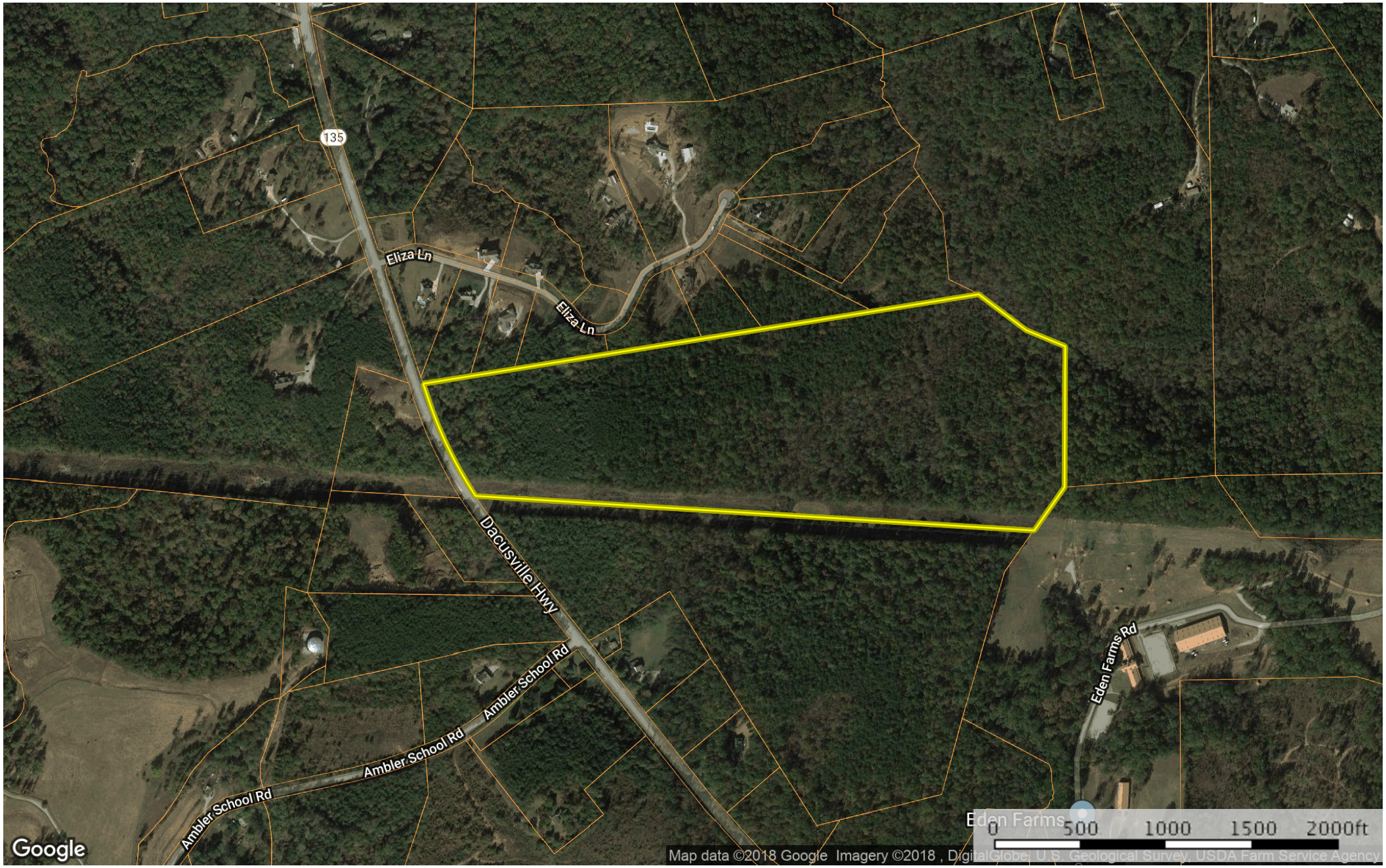

Boundary

The information contained herein was obtained from sources deemed to be reliable.
MapRight Services makes no warranties or guarantees as to the completeness or accuracy thereof.