Lynch - Fairview Road

Laurens County, South Carolina, AC +/-

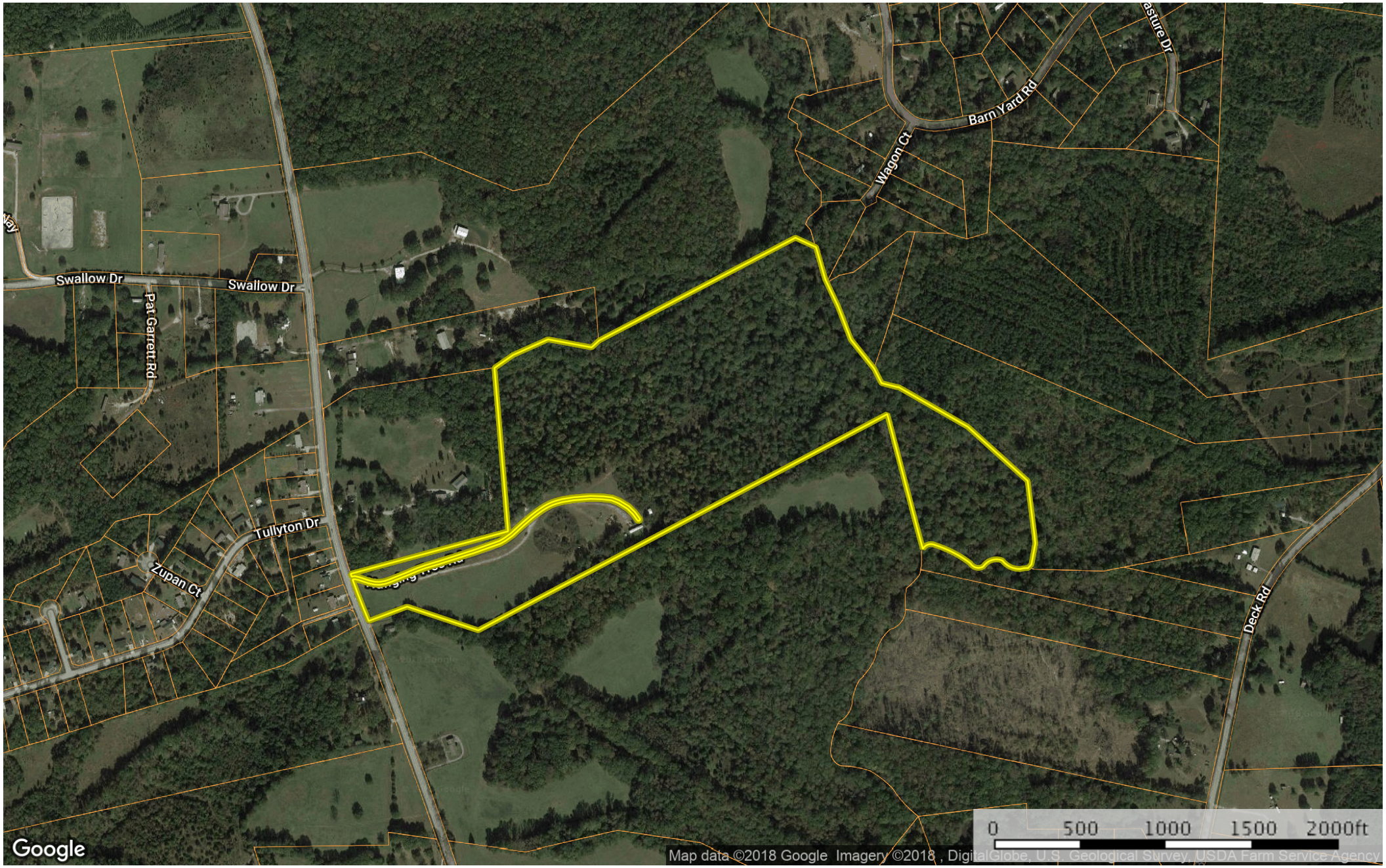

Boundary

Steven Smith

The information contained herein was obtained from sources deemed to be reliable.
MapRight Services makes no warranties or guarantees as to the completeness or accuracy thereof.