4106 Medgar Evers Blvd., Jackson, MS

0.84+/- Acre Commercial Lot and Building

$29,995

- Hinds County, MS
- Zoned C-3 & R-1

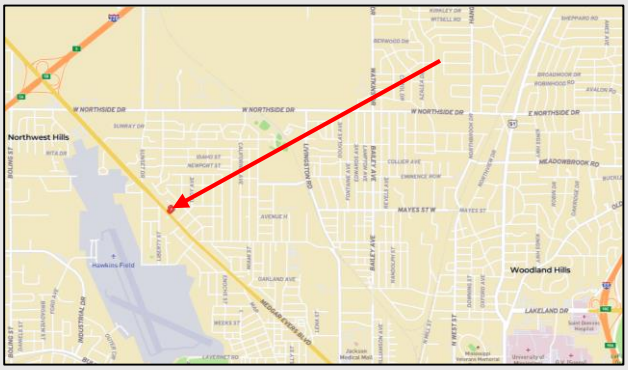

This is two small lots and a commercial building located on Medgar Evers Blvd. in Jackson, MS. The building has been used in the past as a car wash, as well as other lines of work. If you have been looking for a place to start your own business, call Adam Hester today for more details.

Directions from I-220: Take the Medgar Evers Blvd. exit and continue to travel south towards downtown Jackson. In 1.5 miles, the property will be on your left.

call me today!

ADAM HESTER, REALTOR®
Adam@TomSmithLand.com
601.898.2772 office | 601.506.5058 cell

Tom Smith LAND AND HOMES
Expect More. Get More.

TomSmithLandandHomes.com

Information is believed to be accurate but not guaranteed.