

FILED IN GREENVILLE COUNTY, SC
REID SCHOOL ROAD
S23-279
 (66' R/W)

PLAT BY H.S. BROCKMAN

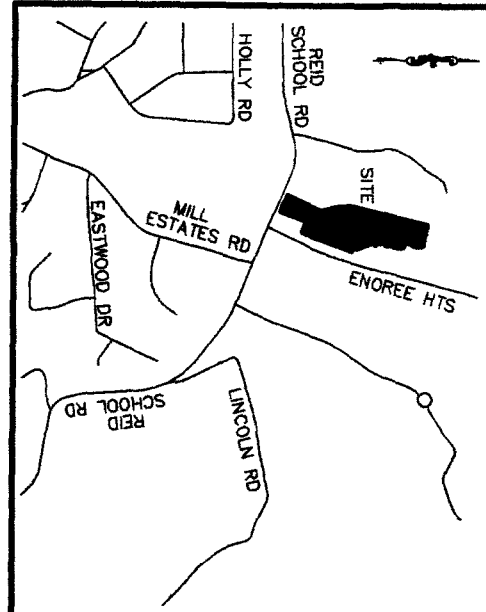

LOCATION MAP
N.T.S.

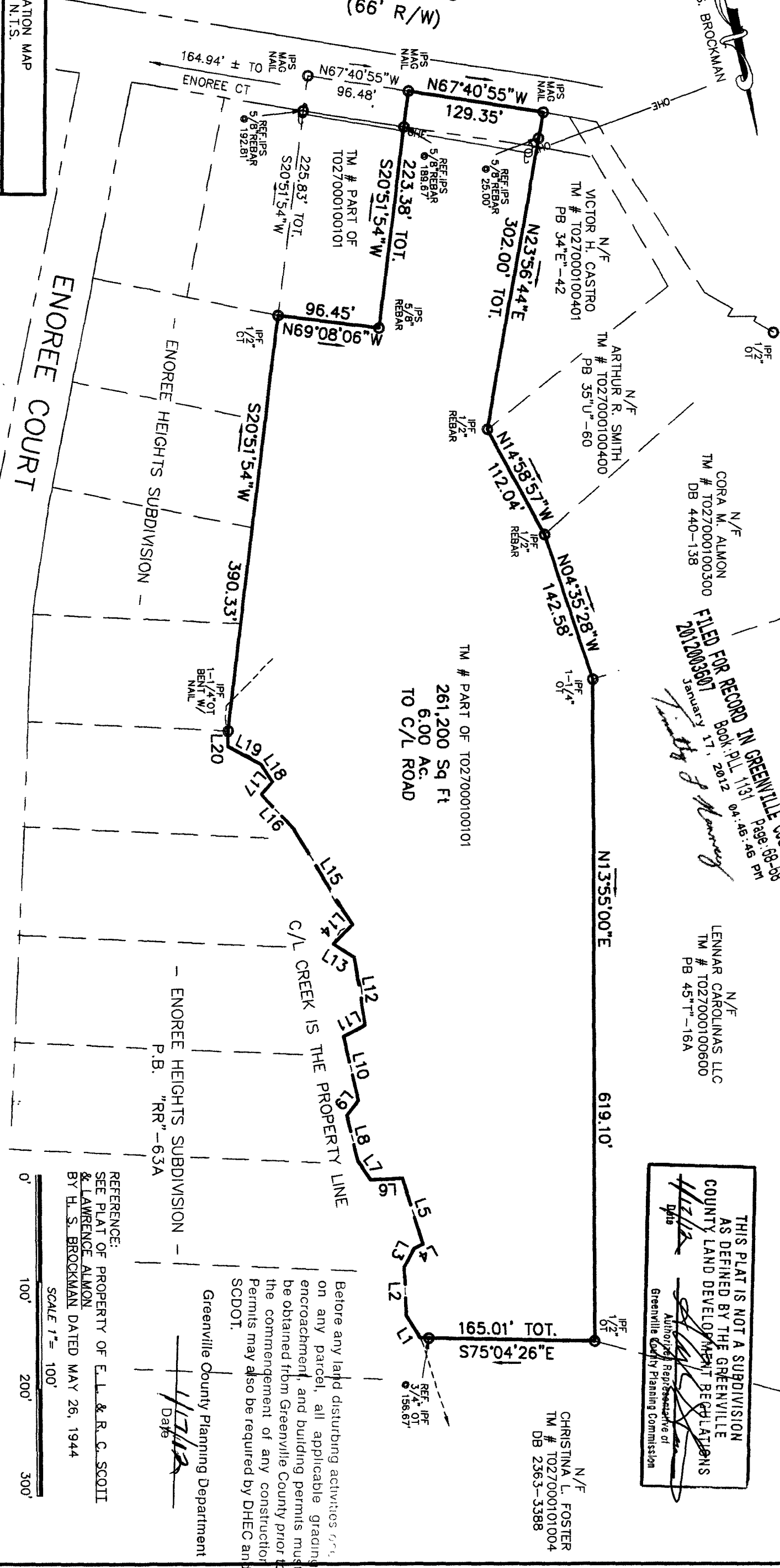

N/F
 CORA M. ALMON
 TM # T027000100300
 DB 440-138

FILED FOR RECORD IN GREENVILLE COUNTY SC
 Book: PLL 1131 Page: 68-68
 January 17, 2012
W.R. Williams, Jr.

N/F
 LENNAR CAROLINAS LLC
 TM # T027000100600
 PB 451-16A

THIS PLAT IS NOT A SUBDIVISION
 AS DEFINED BY THE GREENVILLE
 COUNTY LAND DEVELOPMENT REGULATIONS
Christina L. Foster
 Authorized Representative of
 Greenville County Planning Commission

TM # PART OF T027000100101
 261,200 Sq Ft
 6.00 AC.
 TO C/L ROAD

N/F
 CHRISTINA L. FOSTER
 TM # T027000101004
 DB 2363-3388

LINE TABLE		LINE TABLE	
LINE	LENGTH	LINE	LENGTH
L1	24.89	L11	23.22
L2	45.15	L12	64.80
L3	19.70	L13	23.47
L4	9.49	L14	25.40
L5	64.24	L15	105.04
L6	30.00	L16	45.10
L7	21.76	L17	16.21
L8	43.80	L18	19.76
L9	17.39	L19	35.07
L10	61.94	L20	13.66

I HEREBY STATE THAT TO THE BEST OF MY KNOWLEDGE, INFORMATION AND BELIEF, THE SURVEY SHOWN HEREON WAS MADE IN ACCORDANCE WITH THE REQUIREMENTS OF THE MINIMUM STANDARDS MANUAL FOR THE PRACTICE OF LAND SURVEYING IN SOUTH CAROLINA, AND MEETS OR EXCEEDS THE REQUIREMENTS FOR A CLASS "A" SURVEY AS SPECIFIED THEREIN.

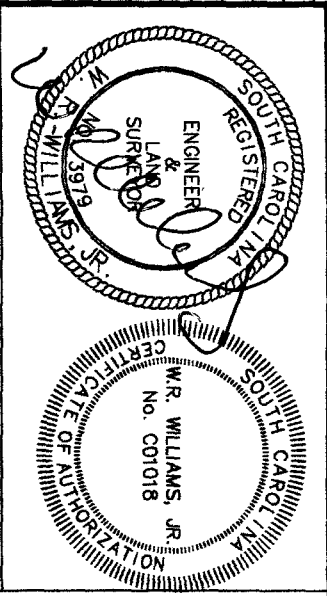

W.R. WILLIAMS, JR. L.S. & P.E. #3979

Before any land disturbing activities on any parcel, all applicable grading, encroachment, and building permits must be obtained from Greenville County prior to the commencement of any construction. Permits may also be required by DHEC and SCDOT.

Greenville County Planning Department
W.R. Williams, Jr.
 Date

REFERENCE:
 SEE PLAT OF PROPERTY OF E.L. & R.C. SCOTT
 & LAWRENCE ALMON
 BY H.S. BROCKMAN DATED MAY 26, 1944



SURVEY FOR
THOMAS W. WOOD
BETTY W. WOOD
KENNETH WATERS
GAIL BROYZELL
 NEAR TAYLORS - GREENVILLE COUNTY
 STATE OF SOUTH CAROLINA
 JUNE 7, 2010

WRW
 W.R. WILLIAMS, JR.
 ENGR./SURVEYOR, INC.
 15 S. MAIN STREET
 TRAVELERS REST, S.C.
 29690
 (864) 834-7955
 DWG. NO: 100039