Large Country Home on 7 +/- Acres

868 Progress Road, Mc Lain, MS 39456

Check out this large home, nestled in the country, with the perfect amount of acreage! This 5-bedroom, 2-bathroom home is ready for you to add your personal touch. With one of the bedrooms and bathrooms being handicap accessible, this home can suit many needs. Kick off your shoes and relax with carpet in each of the bedrooms. Currently, there is a bonus room in the back that is being used as an art room, but you can transform this into an office, a bedroom, a play room, or more! The options are endless with this country home in Perry County. On the property, there is a barn that was only built two years ago and a nice-sized shop on the side of the yard. There is more acreage available for sale next to the property and across the street. Call Jesse Shoemake to schedule a showing today!

Directions from Beaumont, MS on Highway 98: Travel W on Highway 98 towards Mobile. When you enter McLain, turn right onto W Main St. 1.1 Mile, turn right onto Magnolia Rd.1.4 miles, turn right onto Progress Rd. 1.5 miles, the property is on the right.

call me today!

JESSE SHOEMAKE, REALTOR®
Jesse@TomSmithLand.com
601.909.8440 office | 601.325.7288 cell
112 Sheffield Loop | Hattiesburg, MS 39402

Tom Smith LAND AND HOMES
Expect More. Get More.

TomSmithLandandHomes.com

Information is believed to be accurate but not guaranteed.

call me today!

JESSE SHOEMAKE, REALTOR®
Jesse@TomSmithLand.com
601.909.8440 office | 601.325.7288 cell
112 Sheffield Loop | Hattiesburg, MS 39402

Tom Smith LAND AND HOMES
Expect More. Get More.

TomSmithLandandHomes.com

Information is believed to be accurate but not guaranteed.

call me today!

JESSE SHOEMAKE, REALTOR®
Jesse@TomSmithLand.com
601.909.8440 office | 601.325.7288 cell
112 Sheffield Loop | Hattiesburg, MS 39402

2011-2018 BEST BROKERAGES

Tom Smith LAND AND HOMES
Expect More. Get More.

TomSmithLandandHomes.com

Information is believed to be accurate but not guaranteed.

Ownership Map

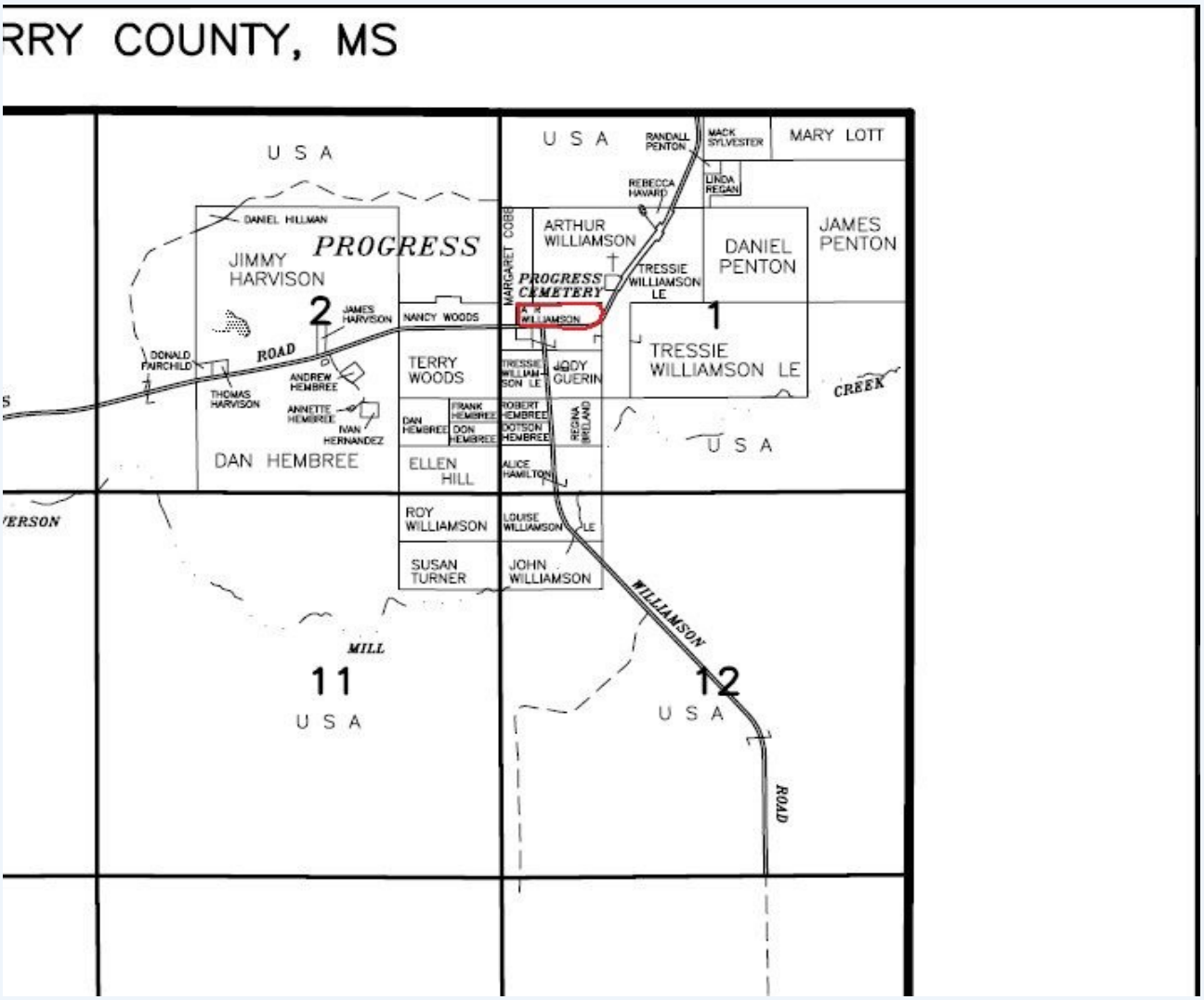

call me today!

JESSE SHOEMAKE, REALTOR®
Jesse@TomSmithLand.com
601.909.8440 office | 601.325.7288 cell
112 Sheffield Loop | Hattiesburg, MS 39402

Tom Smith LAND AND HOMES
Expect More. Get More.

TomSmithLandandHomes.com

Information is believed to be accurate but not guaranteed.

Aerial Map

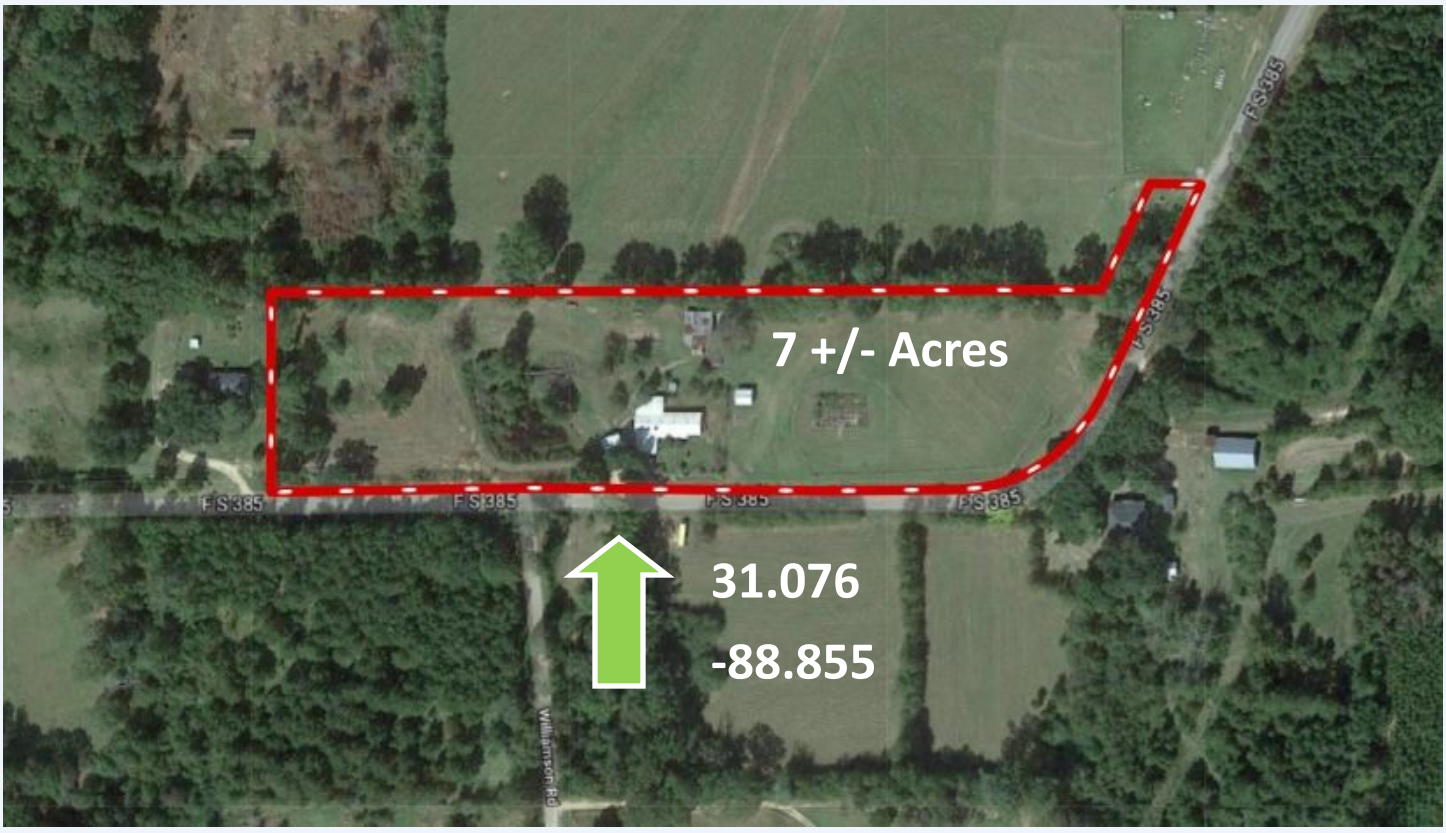

call me today!

JESSE SHOEMAKE, REALTOR®
Jesse@TomSmithLand.com
601.909.8440 office | 601.325.7288 cell
112 Sheffield Loop | Hattiesburg, MS 39402

Tom Smith LAND AND HOMES
Expect More. Get More.

TomSmithLandandHomes.com

Information is believed to be accurate but not guaranteed.

Directional Map

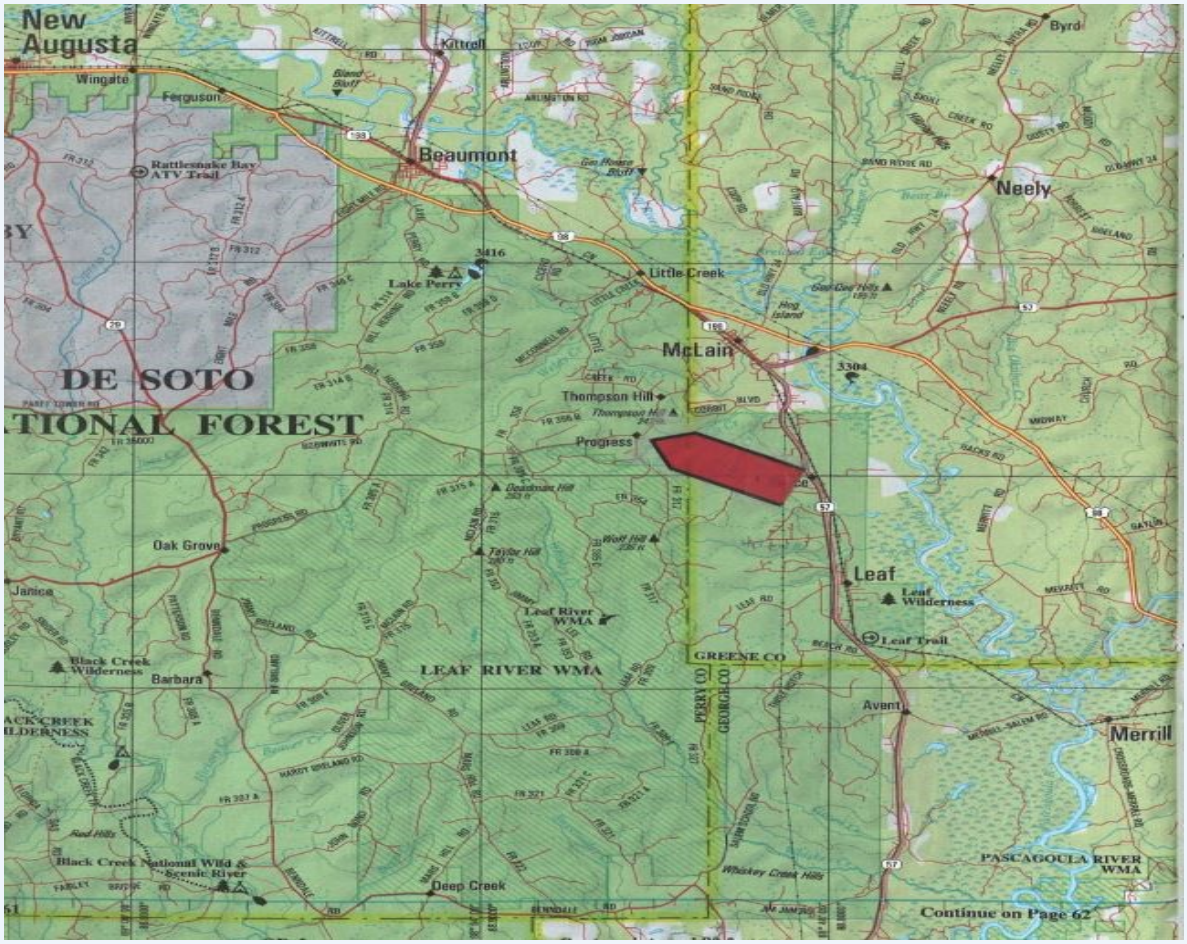

Directions from Beaumont, MS on Highway 98: Travel W on Highway 98 towards Mobile. When you enter McLain, turn right onto W Main St. 1.1 Mile, turn right onto Magnolia Rd.1.4 miles, turn right onto Progress Rd. 1.5 miles, the property is on the right.

call me today!

JESSE SHOEMAKE, REALTOR®
Jesse@TomSmithLand.com
601.909.8440 office | 601.325.7288 cell
112 Sheffield Loop | Hattiesburg, MS 39402

Tom Smith LAND AND HOMES
Expect More. Get More.

TomSmithLandandHomes.com

Information is believed to be accurate but not guaranteed.