

Note: Survey is certified for this transaction only. The findings and opinions of Texas Professional Surveying, LLC. reflected hereon are privileged, confidential and intended for the use of the individual or entity for whom this work was prepared. It is understood that the use of, reliance on, or reproduction of same, in whole or in part, by others without the express written consent of Texas Professional Surveying, LLC. is prohibited and without warranty, express or implied. Texas Professional Surveying, LLC. shall be held harmless against damages or expenses resulting from such unauthorized use, reliance or reproduction. Copyright 2016. All rights reserved.

CURVE	RADIUS	ARC LENGTH	CHORD LENGTH	CHORD BEARING	DELTA ANGLE
C1	1959.85'	397.92'	397.24'	N 08°36'49" W	11°37'59"
C2	1959.85'	350.31'	349.84'	N 19°38'53" W	10°14'28"
C3	570.00'	499.36'	483.54'	S 66°40'41" E	50°11'43"
C4	270.00'	359.69'	333.68'	S 79°44'42" E	76°19'45"
C5	320.00'	237.63'	232.21'	N 83°21'51" E	42°32'51"
C6	550.00'	267.26'	264.64'	S 89°16'59" E	27°50'31"

200' 0' 100' 200' 400' 800'

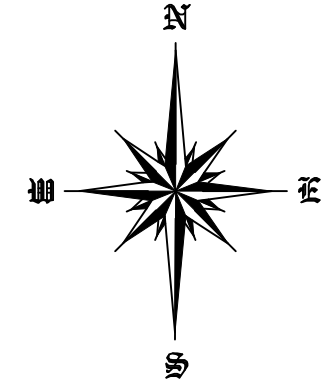

JAMES HANEY SURVEY ABSTRACT No. 207

Rayonier Forest Resources, L.P.
TRACT E21 & 28 (TRACT 1)
CALL (NET) 1975.81 ACRES
CF# 2012015990
O.P.R.L.C.T.

Rayonier Forest Resources, L.P.
TRACT E21 & 28 (TRACT 1)
CALL (NET) 1975.81 ACRES
CF# 2012015990
O.P.R.L.C.T.

LIBERTY COUNTY
CALL 4.13 ACRES (DITCH)
VOL. 529, PG. 404, L.C.D.R.

COUNTY ROAD 2326 (SIMMONS BOTTOM ROAD) (VARIABLE WIDTH R.O.W.)

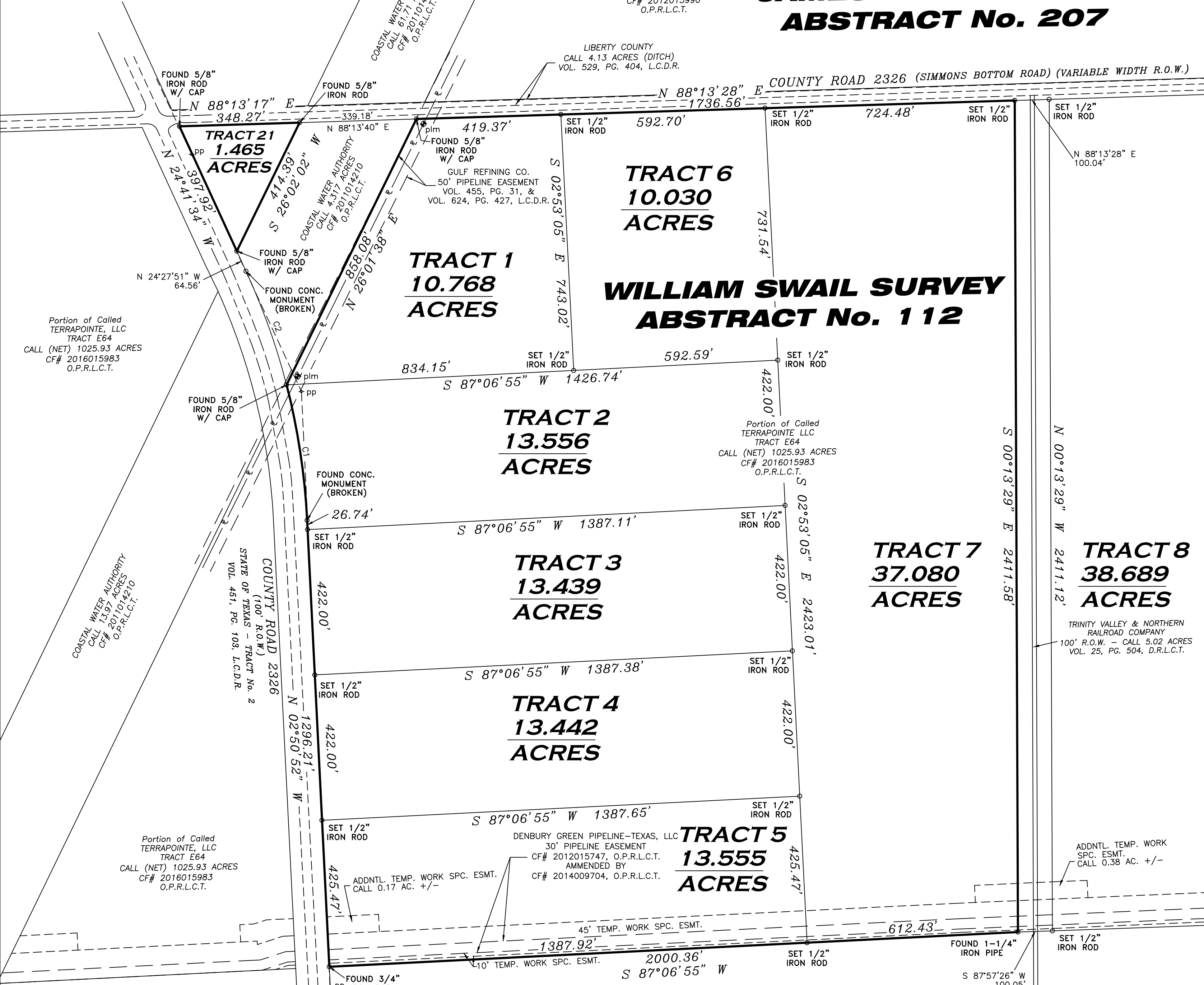

Portion of Called
TERRAPOINTE, LLC
TRACT E64
CALL (NET) 1025.93 ACRES
CF# 2016015983
O.P.R.L.C.T.

Portion of Called
TERRAPOINTE, LLC
TRACT E64
CALL (NET) 1025.93 ACRES
CF# 2016015983
O.P.R.L.C.T.

Portion of Called
TERRAPOINTE, LLC
TRACT E64
CALL (NET) 1025.93 ACRES
CF# 2016015983
O.P.R.L.C.T.

DENBURY GREEN PIPELINE-Texas, LLC
30' PIPELINE EASEMENT
CF# 2012015747, O.P.R.L.C.T.
AMMENDED BY
CF# 2014009704, O.P.R.L.C.T.

DOMINGO VELOZ QUINTANA
CALL 70.43 ACRES
CF# 2016008230
O.P.R.L.C.T.

TRINITY VALLEY & NORTHERN
RAILROAD COMPANY
100' R.O.W. - CALL 5.02 ACRES
VOL. 25, PG. 504, D.R.L.C.T.

ADDNTL. TEMP. WORK
SPC. ESMT.
CALL 0.38 AC. +/-

- LEGEND**
- wm = water meter
 - plm = pipeline markers
 - cbl. = cable tv box
 - tel. = telephone box
 - elec. = electric box
 - pp = power pole
 - ea = edge of asphalt
 - rec. = record call
 - B.L. = building line
 - U.E. = utility easement
 - D.E. = drainage easement
 - A.E. = aerial easement

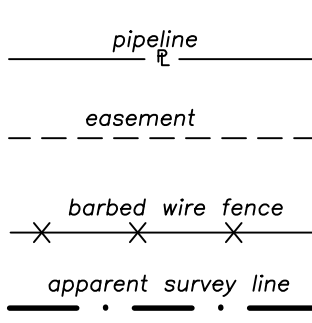

BOUNDARY SURVEY
COUNTY ROAD 2326
LIBERTY COUNTY, TEXAS

BEING eight tracts of land situated in the William Swail Survey, Abstract No. 112, Liberty County, Texas, being out of and a portion of that certain called (net) 1025.93 acre tract described as Tract E64, in instrument to TERRAPOINTE LLC, recorded under Clerk's File Number 2016015983, of the Official Public Records of Liberty County, Texas, (O.P.R.L.C.T.), said tracts being more particularly described by attached metes and bounds.

-Survey is valid only if print has original signature of surveyor on it. Declaration is made to original purchaser of this survey. It is not transferable to additional institutions or subsequent owners.

-This survey has been done without the benefit of a current title report. Surveyor has not performed a complete abstract of subject property and does not certify to easements or restrictions not shown. Check with your local governing agencies for any additional easements, building lines, or other restrictions not reflected on recorded deeds.

I hereby certify that this survey was made on the ground under my supervision and that this drawing correctly represents the facts found at the time of survey.

Date of Survey: November, 2016 DM

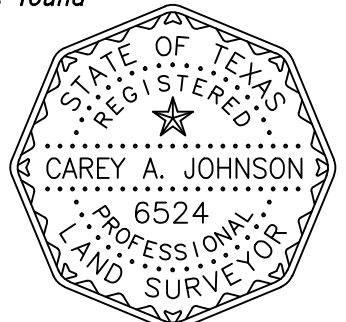

Carey A. Johnson
Registered Professional Land Surveyor No. 6524

NOTE: ALL 1/2" IRON RODS SET ARE WITH CAP STAMPED: TPS 100834-00.

NOTE: BEARINGS SHOWN HEREON ARE BASED ON GPS OBSERVATION AND ARE REFERENCED TO THE NORTH AMERICAN DATUM (NAD) 1983, TEXAS STATE PLANE COORDINATE SYSTEM, CENTRAL ZONE (4203).

TEXAS PROFESSIONAL SURVEYING, LLC.
3032 N. FRAZIER STREET - CONROE, TX 77303
PH (936)756-7447 - FAX (936)756-7448
www.surveyingtexas.com
FIRM REGISTRATION No. 100834-00

PROJECT NO. R343-03 Key Map DRAWING DATE: 11/15/16
REVISED: DRAWN BY: ZRS/CDF

Note: Survey is certified for this transaction only. The findings and opinions of Texas Professional Surveying, LLC, reflected herein are privileged, confidential and intended for the use of the individual or entity for whom this work was prepared. It is understood that the use of, reliance on, or reproduction of some, in whole or in part, by others without the express written consent of Texas Professional Surveying, LLC, is prohibited and without warranty, express or implied. Texas Professional Surveying, LLC, shall be held harmless against damages or expenses resulting from such unauthorized use, reliance or reproduction. Copyright 2016. All rights reserved.

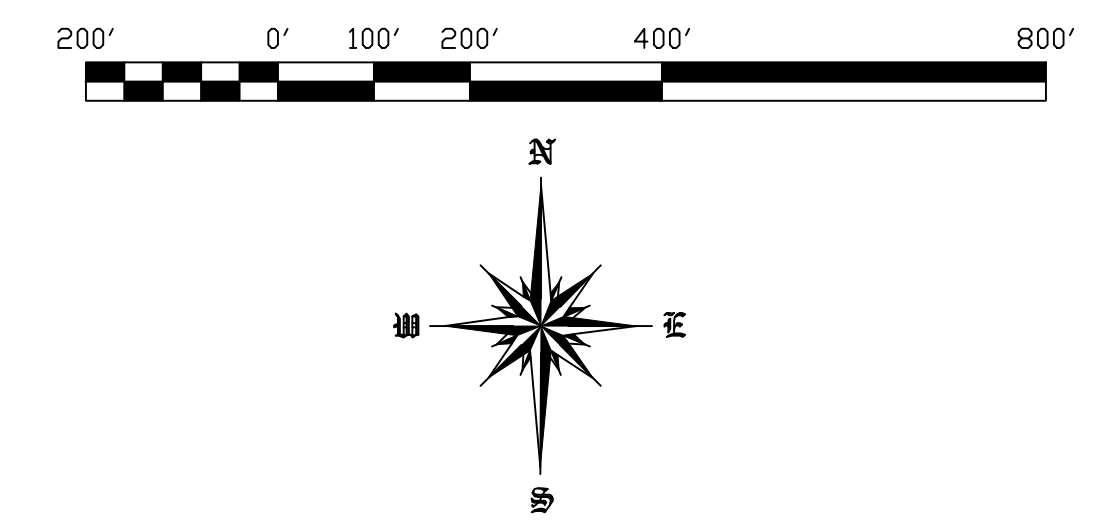

**JAMES HANEY SURVEY
ABSTRACT No. 207**

**WILLIAM SWAIL SURVEY
ABSTRACT No. 112**

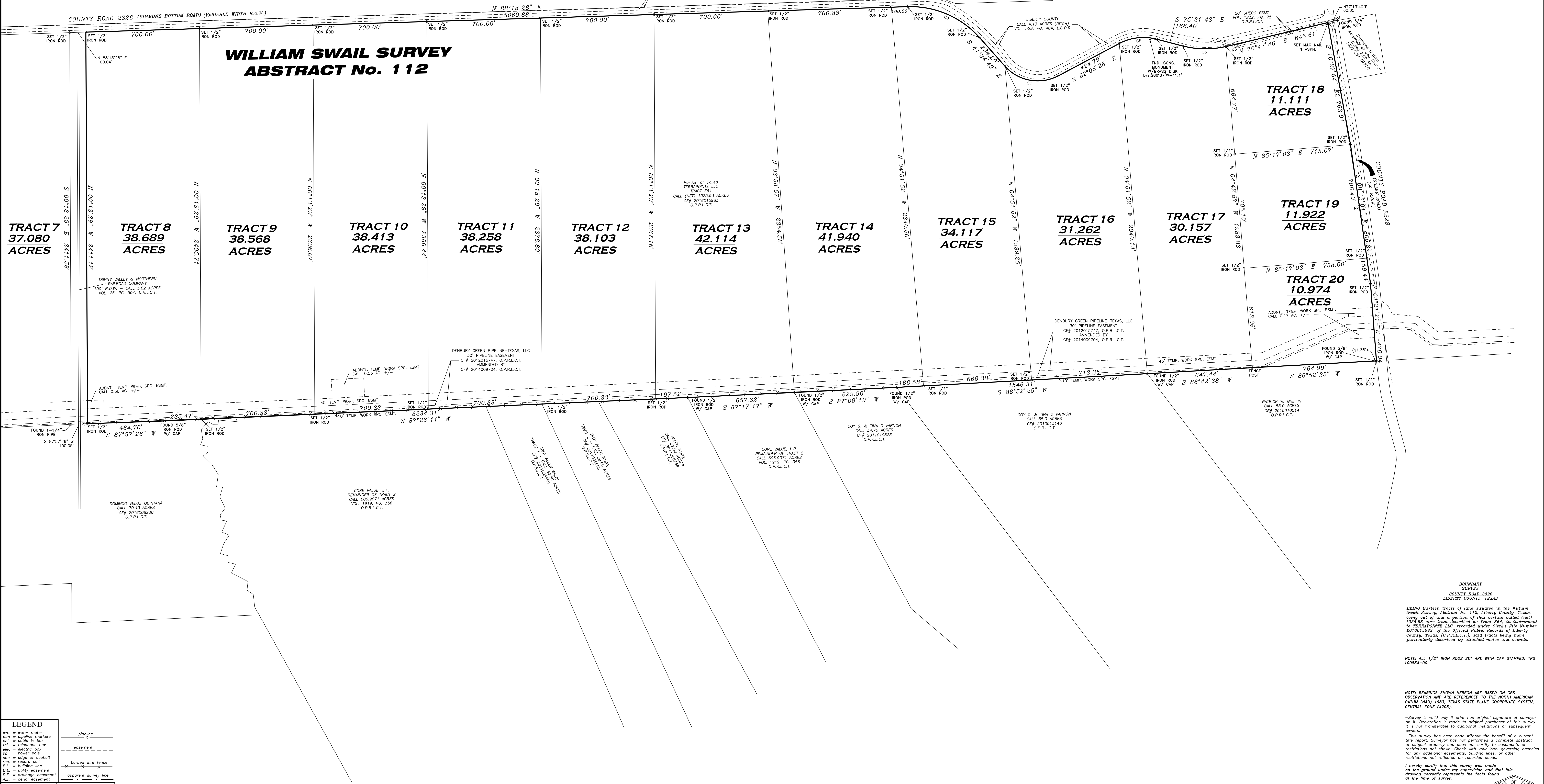

LEGEND

- wm = water meter
- plm = pipeline markers
- cb = catch basin
- tel. = telephone box
- elec. = electric box
- sw = sewer line
- ed = edge of asphalt
- rc = rock curb
- B.L. = building line
- E.L. = utility easement
- D.E. = drainage easement
- A.E. = aerial easement
- = pipeline
- - - = easement
- = barbed wire fence
- - - = apparent survey line

TEXAS PROFESSIONAL SURVEYING, LLC
 3025 N. FRAZIER STREET - CONROE, TX 77385
 PH: (281) 767-3411 FAX: (281) 767-3412
 www.surveyingtexas.com
 TXS 001015990

PROJECT NO. R344-03 Key MAP
 REVISIONS: DRAWN BY: ZRS/CDP

BOUNDARY SURVEY
 COUNTY ROAD 2326
 LIBERTY COUNTY, TEXAS

BEING thirteen tracts of land situated in the William Swail Survey, Abstract No. 112, Liberty County, Texas, being out of and a portion of that certain called (not) 1025.83 acre tract described as Tract 284, in instrument to TERRAPONTE LLC, recorded under Clerk's File Number 2016015985 of the Official Public Records of Liberty County, Texas, (O.P.R.L.C.T.), said tracts being more particularly described by attached maps and bounds.

NOTE: ALL 1/2" IRON RODS SET ARE WITH CAP STAMPED: TFS 10084-00.

NOTE: BEARINGS SHOWN HEREON ARE BASED ON GPS OBSERVATION AND ARE REFERENCED TO THE NORTH AMERICAN DATUM (NAD) 1983, TEXAS STATE PLANE COORDINATE SYSTEM, CENTRAL ZONE (4203).

-Survey is valid only if print has original signature of surveyor on it. Destruction is made to original purchaser of this survey. It is not transferable to additional institutions or subsequent owners.

-This survey has been done without the benefit of a current title report. Surveyor has not performed a complete abstract of subject property and does not certify to easements or restrictions not shown. Check with your local governing agencies for additional easements, building lines, or other restrictions not reflected on recorded deeds.

I hereby certify that this survey was made on the ground under my supervision and that this drawing correctly represents the facts found of the time of survey.

Date of Survey: November, 2016 DM

Surveyor's Signature: *[Signature]*
 Registered Professional Land Surveyor No. 6524