SCH - 1026 Frankie Lane - Summit, MS

Pike County, Mississippi, 39.72 AC +/-

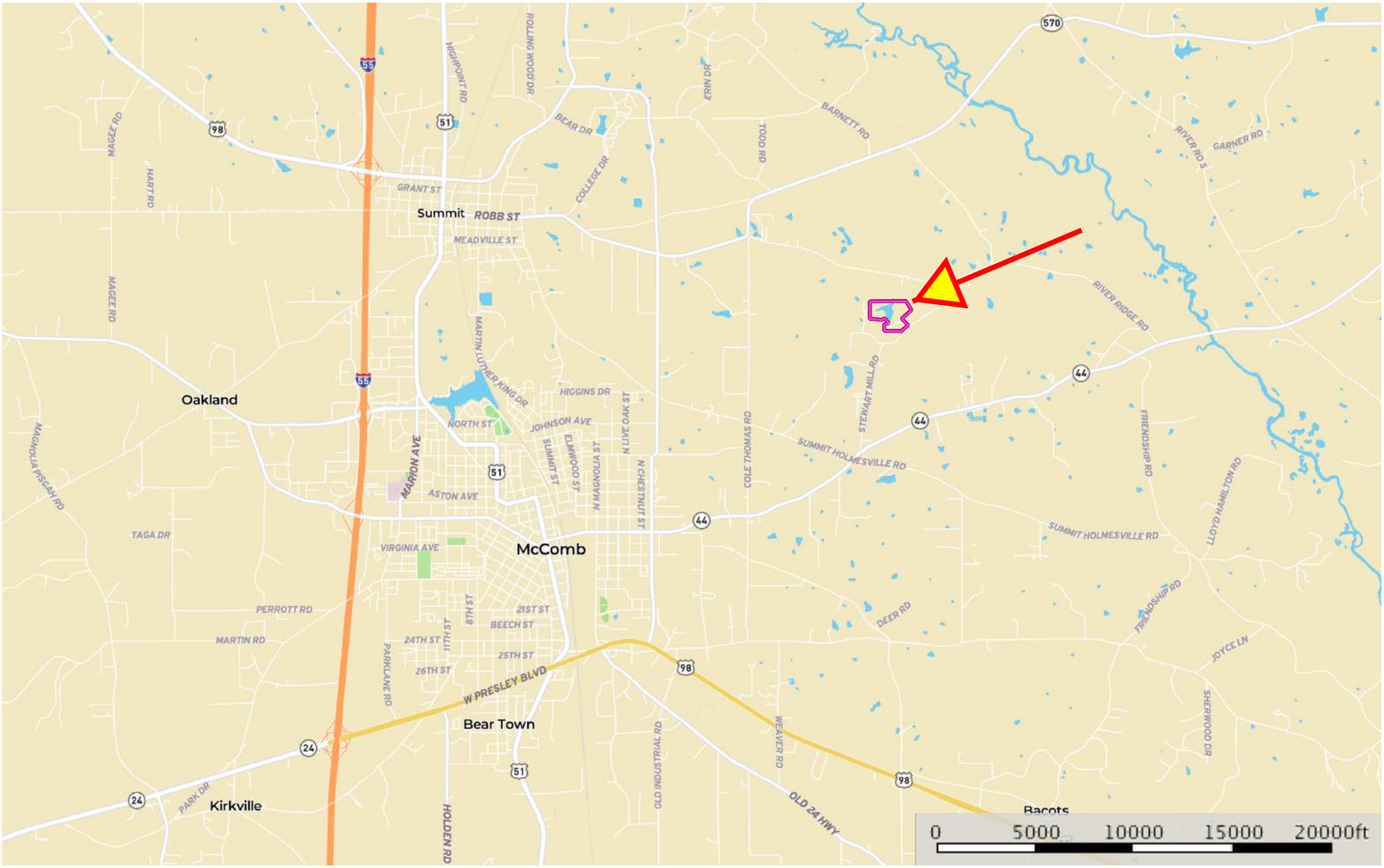

Boundary

United Country - Southern States Realty

P: (601) 250-0017 SouthernStatesRealty.com 4124 Highway 24 West, McComb, MS 39648

The information contained herein was obtained from sources deemed to be reliable.
MapRight Services makes no warranties or guarantees as to the completeness or accuracy thereof.

SCH - 1026 Frankie Lane - Summit, MS

Pike County, Mississippi, 39.72 AC +/-

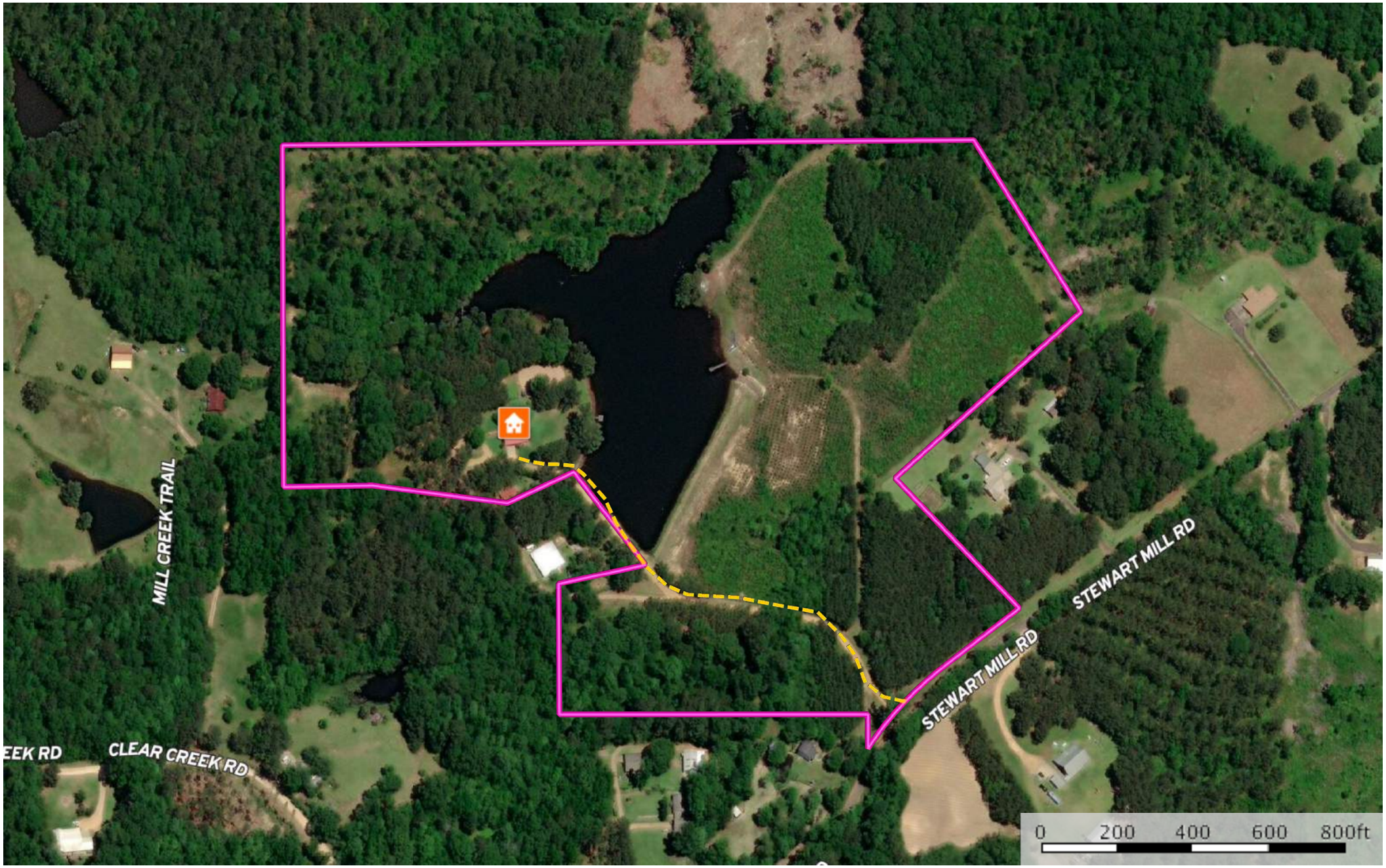

House Road / Trail Boundary

United Country - Southern States Realty

P: (601) 250-0017 SouthernStatesRealty.com 4124 Highway 24 West, McComb, MS 39648

The information contained herein was obtained from sources deemed to be reliable.
MapRight Services makes no warranties or guarantees as to the completeness or accuracy thereof.

SCH - 1026 Frankie Lane - Summit, MS

Pike County, Mississippi, 39.72 AC +/-

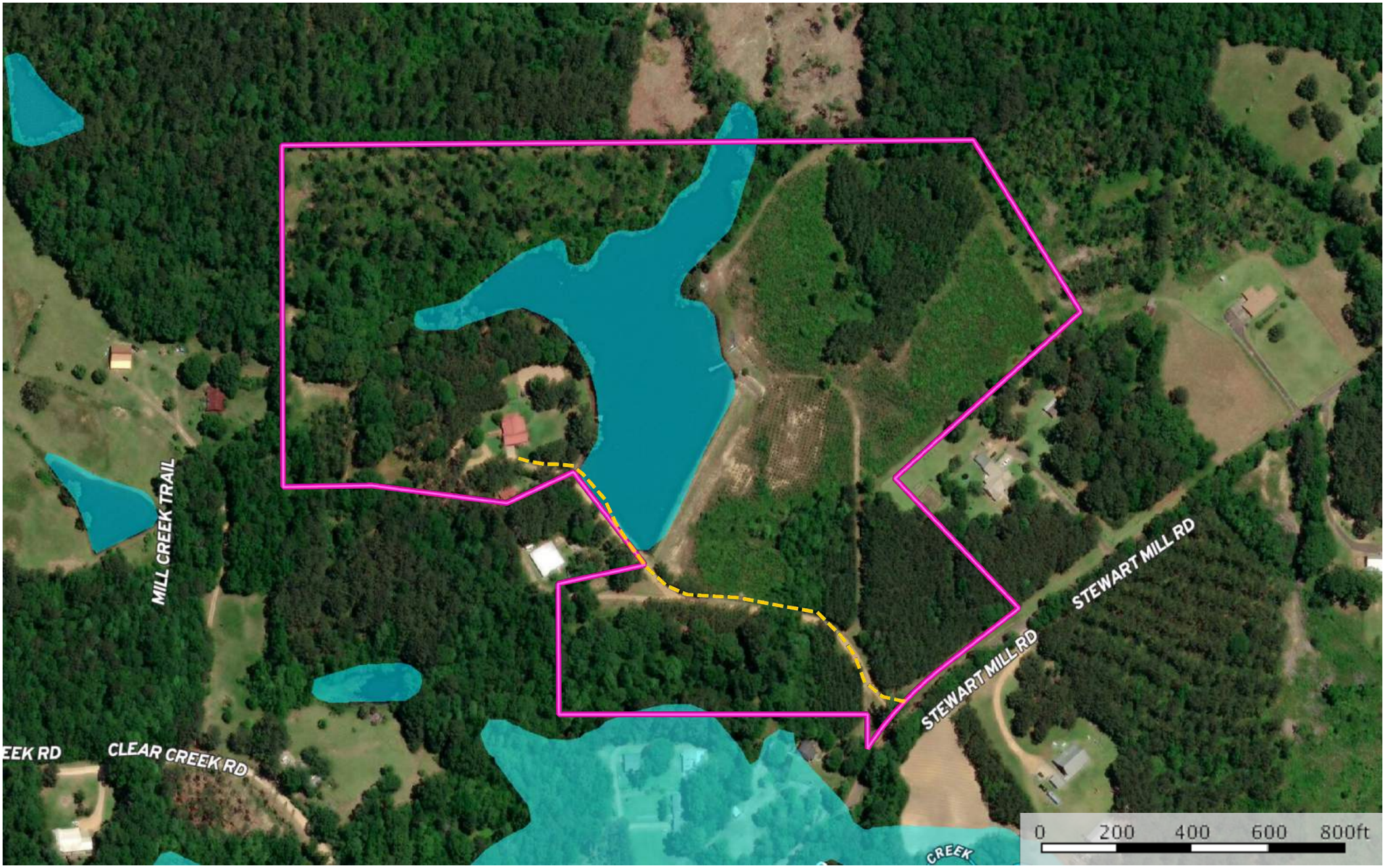

Road / Trail | Boundary | 100 Year Floodplain | 500 Year Floodplain | Floodway | Special | Unmapped/ Not Included | Stream, Intermittent | River/Creek | Water Body

United Country - Southern States Realty

P: (601) 250-0017 SouthernStatesRealty.com 4124 Highway 24 West, McComb, MS 39648

The information contained herein was obtained from sources deemed to be reliable.
MapRight Services makes no warranties or guarantees as to the completeness or accuracy thereof.

SCH - 1026 Frankie Lane - Summit, MS

Pike County, Mississippi, 39.72 AC +/-

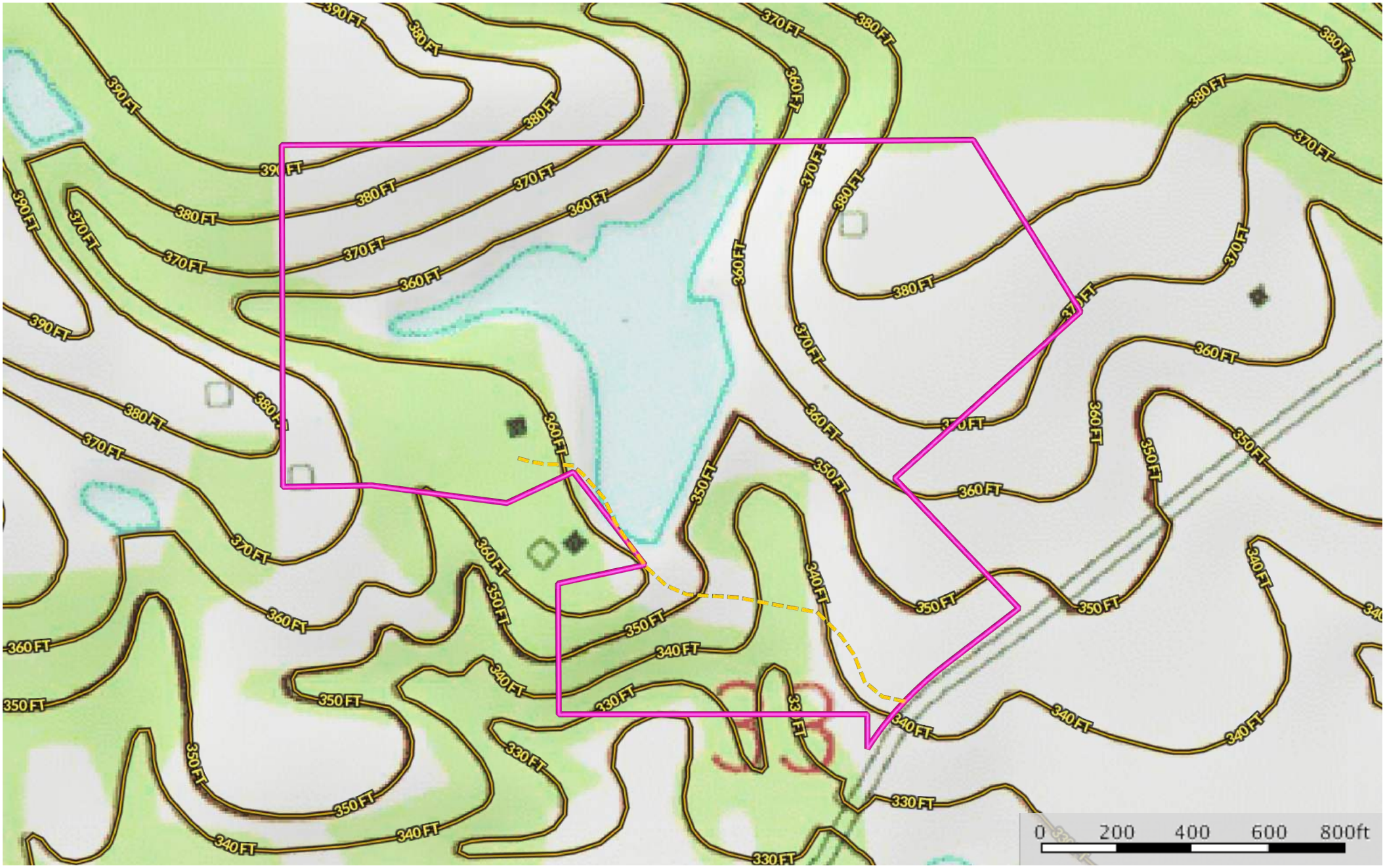

Road / Trail

Boundary

United Country - Southern States Realty

P: (601) 250-0017 SouthernStatesRealty.com 4124 Highway 24 West, McComb, MS 39648

The information contained herein was obtained from sources deemed to be reliable.
MapRight Services makes no warranties or guarantees as to the completeness or accuracy thereof.

SCH - 1026 Frankie Lane - Summit, MS

Pike County, Mississippi, 39.72 AC +/-

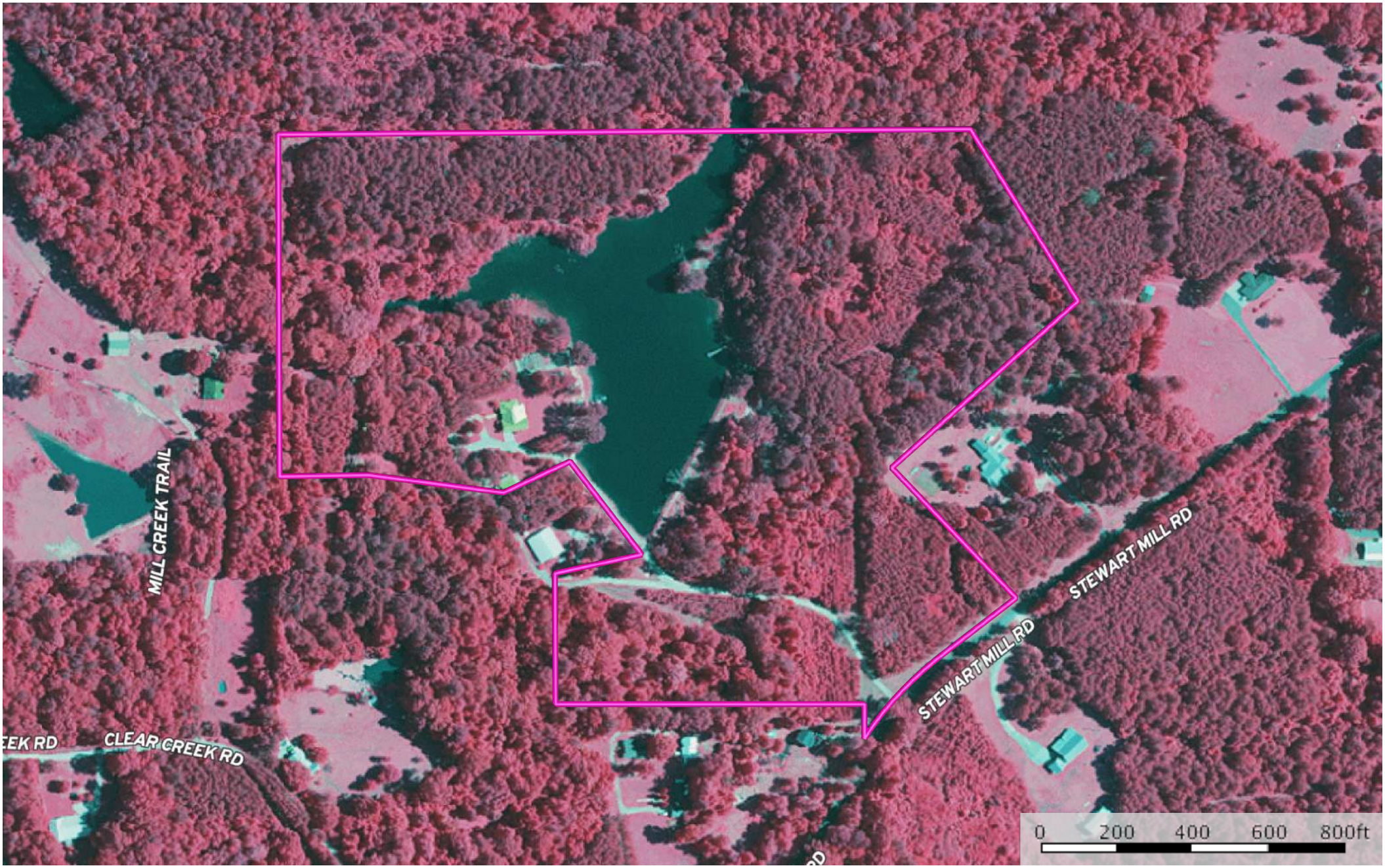

Boundary

United Country - Southern States Realty
P: (601) 250-0017 SouthernStatesRealty.com 4124 Highway 24 West, McComb, MS 39648

The information contained herein was obtained from sources deemed to be reliable.
MapRight Services makes no warranties or guarantees as to the completeness or accuracy thereof.